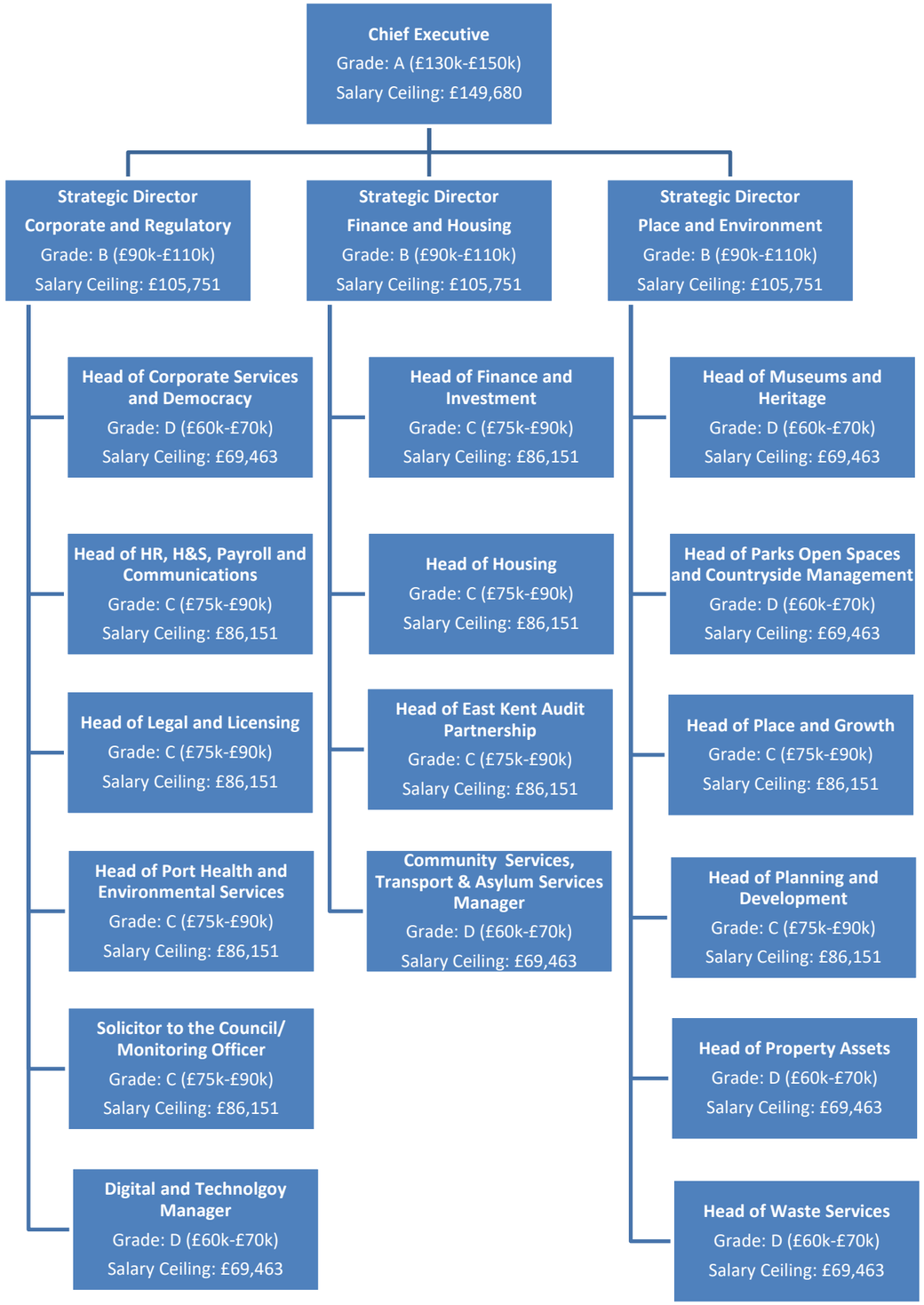

Permanent contract unless indicated otherwise
Employees can be contacted through the Council switchboard 01304 821199